

The Harbor House

Call for pricing



 2,019 SF Living

 3 Bedrooms

 2.5 Bathrooms

 2 Car Garage

With a Farmhouse Chic flare, this 2-story home blends the convenience of modern-day living without sacrificing character and charm.

- Farmhouse Style
- Shiplap Siding
- White Kitchen Cabinets
- Granite Kitchen Tops
- Fireplace
- Bench and Cubbies
- Vaulted Master Ceiling
- Large Master Bath
- Walk-in Kitchen Pantry
- Spacious Walk-In Closets
- Front and Rear Porches
- Full Unfinished Basement



Office 937.667.2810 | Mobile 937.671.3834
5246 S. CO RD 25A, Tipp City, OH 45371

UpnorthConstruct.com
Info@UpnorthConstruct.com

The Harbor House

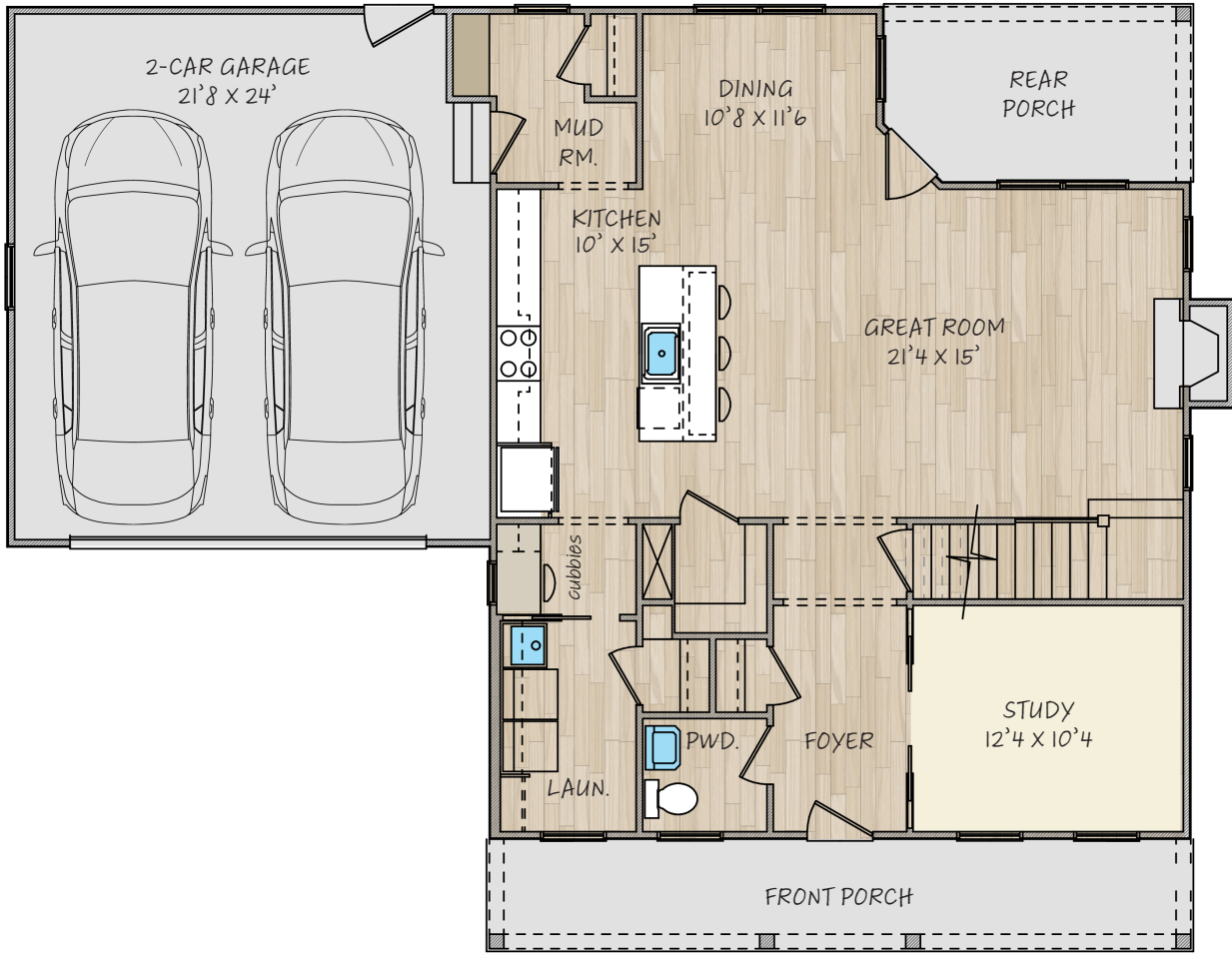

Main Floor



Upper Floor

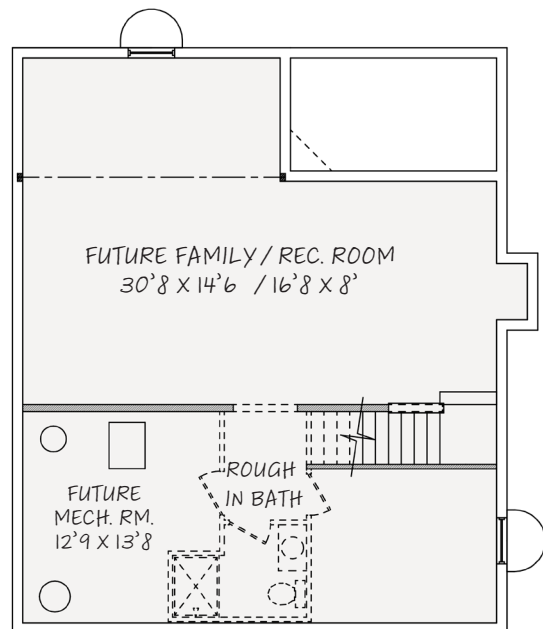

Unfinished Basement

